

BIXOLON®

Unified Utility Manual **Mobile Printer**

Rev. 1.01

SPP-R310

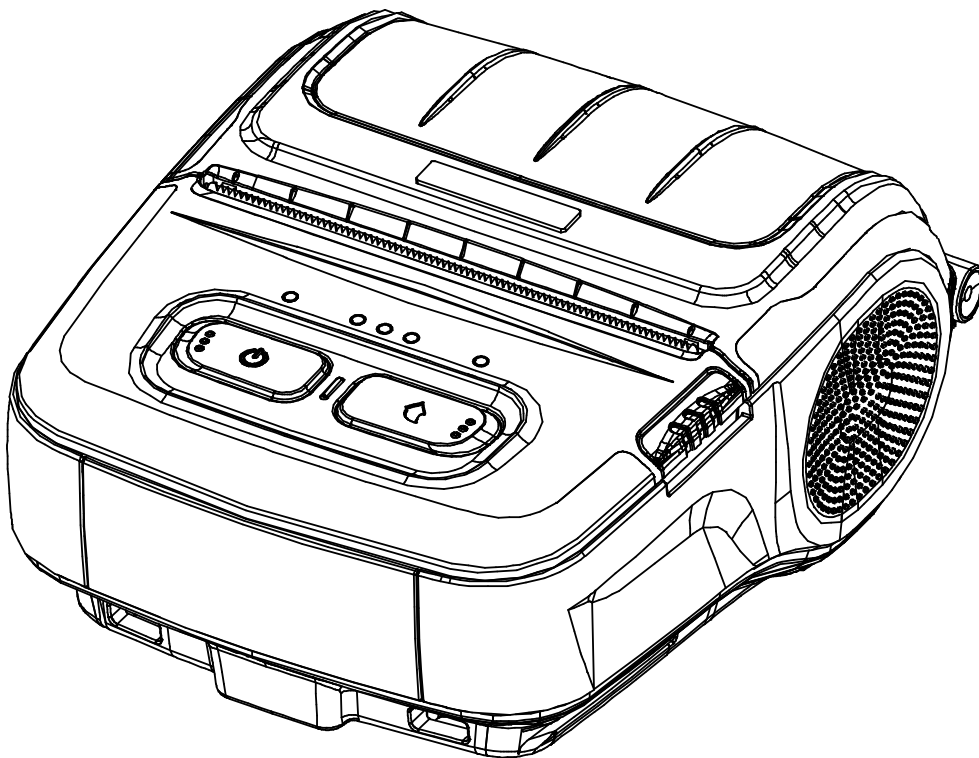

<http://www.bixolon.com>

■ Table of Contents

1. Notice.....3

2. Operating System (OS) Environment.....3

3. Virtual Memory Switch Manager Usage.....4

 3-1 When Using on a PC4

 3-2 When Using on a PDA.....8

4. NV Image Download Manager Usage.....11

 4-1 When Using on a PC11

 4-2 When Using on a PDA.....14

1. Notice

This Unified Utility Manual provides information on the utility program used to set printer operation conditions and add functions.

The Unified utility program consists of two functions.

- 1) A function that sets printer operation conditions via non-hardware control, software-based virtual switches (**VMSM: Virtual Memory Switch Manager**)
- 2) A function that facilitates the downloading of image files, such as logos, intended for repetitive printing (**NV Image Download Manager**)

We at BIXOLON maintain ongoing efforts to enhance and upgrade the functions and quality of all our products. In following, product specifications and/or user manual content may be changed without prior notice.

2. Operating System (OS) Environment

The following operating systems are supported for usage.

- Microsoft Windows XP SP3 Over (32bit/64bit)
- Microsoft Windows Server 2003 SP1 Over (32bit/64bit)
- Microsoft Windows VISTA (32bit/64bit)
- Microsoft Windows Server 2008 (32bit/64bit)
- Microsoft Windows Server 2008 R2 (64bit)
- Microsoft Windows 7 (32bit/64bit)
- Microsoft Windows 8 (32bit/64bit)
- Microsoft Windows 10 (32bit/64bit)
- Microsoft Windows Server 2012 (64bit)
- Microsoft Windows CE 5.0
- Microsoft Windows CE 6.0 (supported after building with custom SDK)
- Microsoft Windows Mobile 5
- Microsoft Windows Mobile 6

3. Virtual Memory Switch Manager Usage

3-1 When Using on a PC

1) Connect the printer and the PC via the interface cable (USB type).
If using WLAN or Bluetooth, a cable connection is not necessary.

2) Turn on the printer power.

3) Prepare the Unified Utility executable file to be used on the PC.
The executable file can be found on the enclosed CD.

※ Latest file versions can be downloaded from the BIXOLON website.
(www.bixolon.com).

4) Run the Unified Utility executable file.

5) Select “Interface” and click the “Virtual Memory Switch Manager” button.
Refer to the Network or Bluetooth Connection Manual regarding the Interface (may vary according to device)

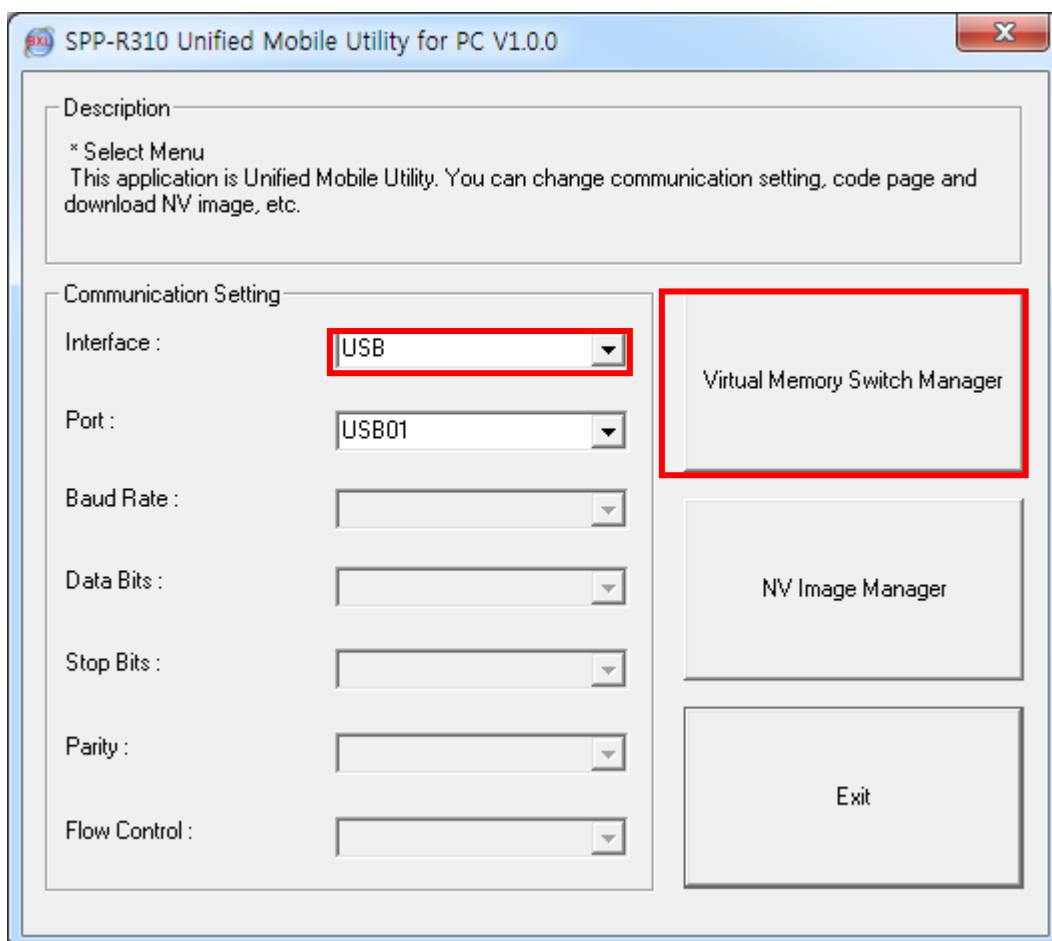

6) The Virtual Memory Switch settings information of the printer appears on screen.

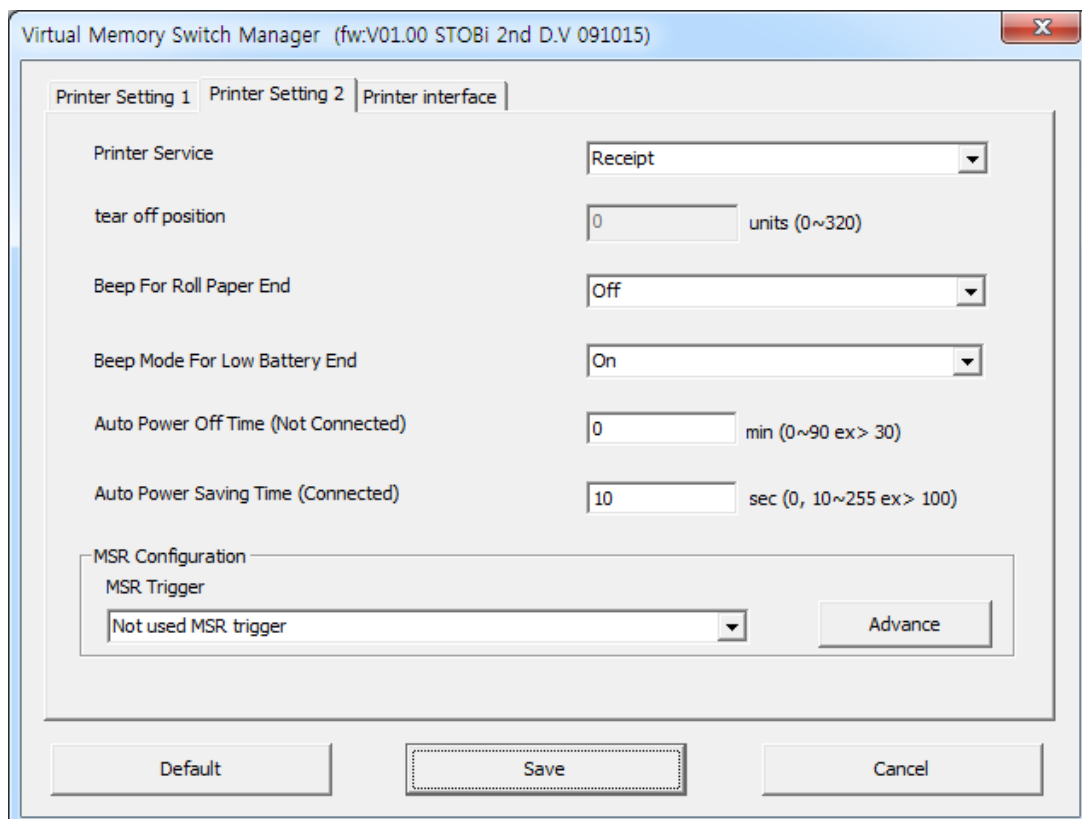
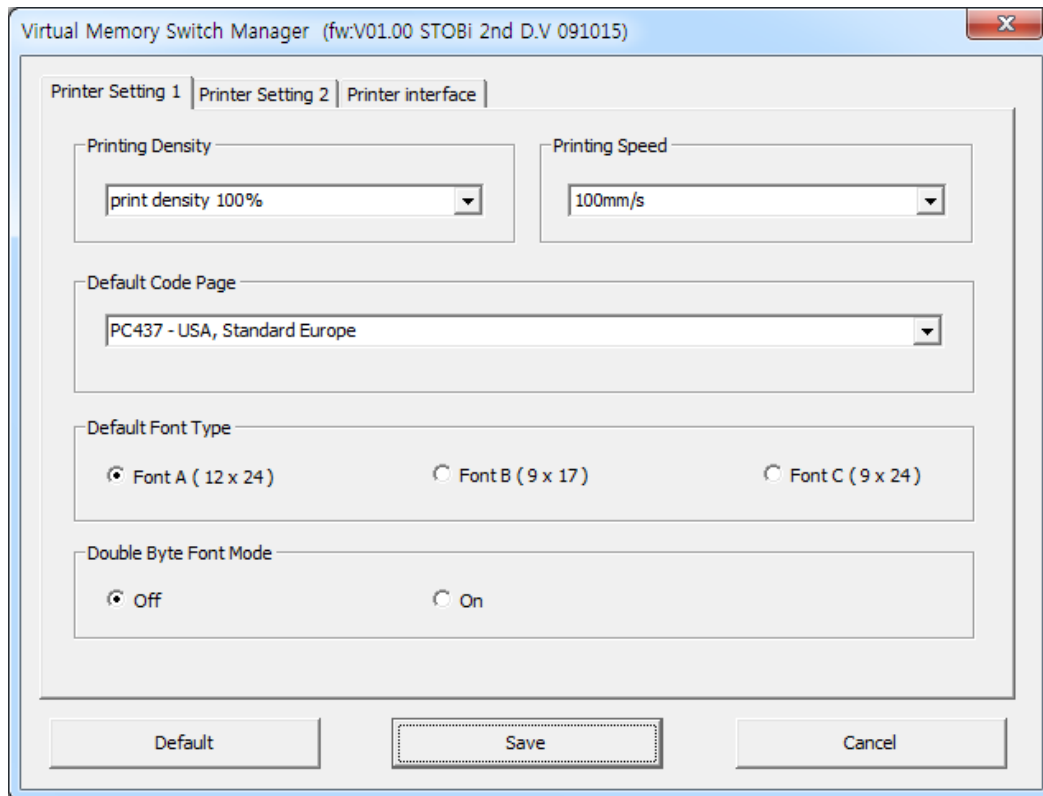

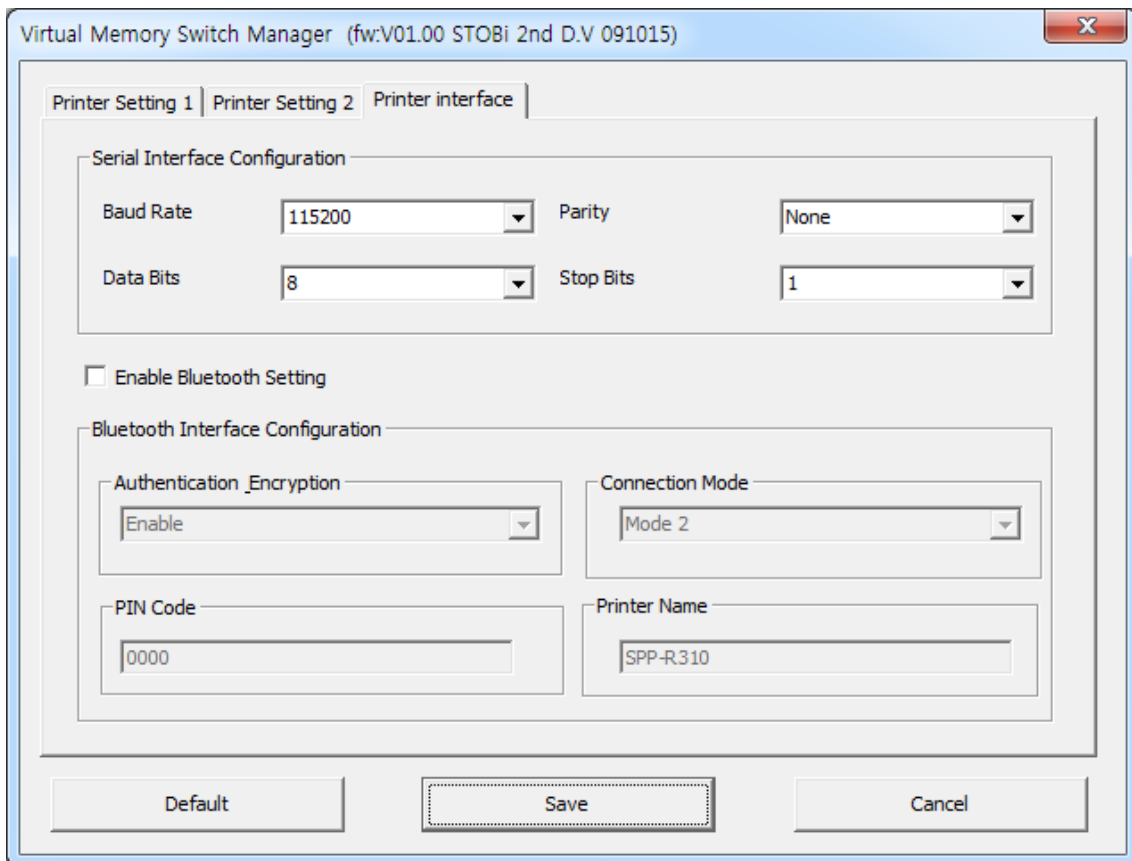

7) After setting the desired function(s), click the “Save” button to store settings.
The functions per category are as follows.

Function	Description
Printing Density	Sets printing density Value range is 80~150%
Printing Speed	Sets printing speed Value range is 50 or 100 mm/s
Printer Service	Printer Service change receipt mode or label mode.
Tear Off Position	In a label mode printing, Tear off position adjustment is available
Default Code Page	Sets the default code page (Refer to the Code Page Manual for more detailed information on the Code Pages supported.)
Default Font Type	Sets default font type and size
Beeps for Low Battery	Sets beeping when reaching low battery capacity
Beeps for Paper Roll End	Sets no beeping or beeping when reaching paper roll end
Double Byte Character Mode	Sets double byte language usage mode
Auto Power Off Time	Sets time interval between absence of printer use and automatic turning off of printer power
Auto Power Saving Time	Sets time interval for automatic entering into power saving mode while the printer is in use

Mobile Printer

MSR Trigger	Sets MSR data scanning mode, 7 modes supported (Refer to "GS (E" in the Control Commands Manual.)
Serial Interface Configuration	Changes the serial Interface setting *Printer must be reset after change for changed setting to take effect
Authentication & Encryption	Sets or cancels Authentication & Encryption mode when connecting via Bluetooth * If Authentication & Encryption mode is disabled, connection to a device can be done without a PIN Code.
Connection Mode	Sets Mode1, Mode2, or Mode3 when connecting via Bluetooth. - Mode1: connection possible only with the first device with which connection succeeds - Mode2: connection with all Bluetooth enabled devices possible via use of a PIN Code - Mode3: connection possible only with the first device with which connection succeeds and searching or use of connected device possible
PIN Code	Changes the PIN Code required for Bluetooth connections (maximum 12 characters long)
Printer Name	Changes the device name produced when establishing a Bluetooth connection (maximum 12 characters long)

* You can check authentication, Encryption mode as well as connection mode of the Bluetooth from self test page.

8) Reset the printers.

When you change the bluetooth setting, check the LED status if RED LED is turned on and prints about bluetooth setting information. As soon as this process is completed, reset the printer

3-2 When Using on a PDA

- 1) Turn on the printer power.
- 2) Prepare the Unified Utility executable file to be used on the PDA.
The executable file varies according to CPU and can be found on the enclosed CD.

※ Latest file versions can be downloaded from the BIXOLON website
(www.bixolon.com).
- 3) Run the Unified Utility executable file.
- 4) Check “TCP/IP Communication” and click the “Virtual Memory Switch Manager” button.
Refer to the Network Connection Manual regarding the TCP/IP setting (may vary according to device).

- Communication Setting**: A section with a title bar and a minus sign on the left. It contains:
 - An unchecked checkbox labeled "TCP/IP Communication".
 - A "Port :" label followed by a dropdown menu showing "COM6:".
 - A "Baudrate :" label followed by a dropdown menu showing "115200".
- Virtual Memory Switch Manager**: A blue button with white text.
- NV Manager**: A blue button with white text.
- Exit**: A blue button with white text.

- 5) The Virtual Memory Switch settings information of the printer is received and shown on screen.

- 6) After setting the desired function, click the “Next” button.
(The functions per category are identical to those on the PC.)
* Please click “Default” button to return the printer to default setting.

<p>Printing Speed : 100mm/s</p> <p>Printing density : print density 100%</p> <p>Default Font Type <input checked="" type="radio"/> 12x24 A Font <input type="radio"/> 9x17 B Font <input type="radio"/> 9x24 C Font</p> <p>Default Next Cancel</p>	<p>Default Code Page PC437 - USA, Standard Europe</p> <p>MSR Trigger mode Track 1/2/3 read mode AUTO trig</p> <p>Advance..</p> <p>Service : <input checked="" type="radio"/> Receipt <input type="radio"/> Label</p> <p>tear off position : <0~320 units> 302</p> <p>Prev Next Cancel</p>
---	---

- 7) After setting the desired function, click the “Next” button.
(Clicking the “Prev” button returns to the previous screen.)

<p>Beeps for roll paper end <input checked="" type="radio"/> False <input type="radio"/> True</p> <p>Beep mode for low battery status <input checked="" type="radio"/> On <input type="radio"/> Off</p> <p>Double byte character mode <input type="radio"/> On <input checked="" type="radio"/> Off</p> <p>Prev Next Cancel</p>	<p>Serial Interface configuration</p> <p>Baudrate : 115200</p> <p>Parity : None</p> <p>Data Length : 8</p> <p>Stop bits : 1</p> <p>Auto Power Off Time <0~90 min> 15</p> <p>Auto Power Saving Time <10~255 sec> 10</p> <p>Prev Next Cancel</p>
--	--

8) After setting the desired function, click the “Save” button.

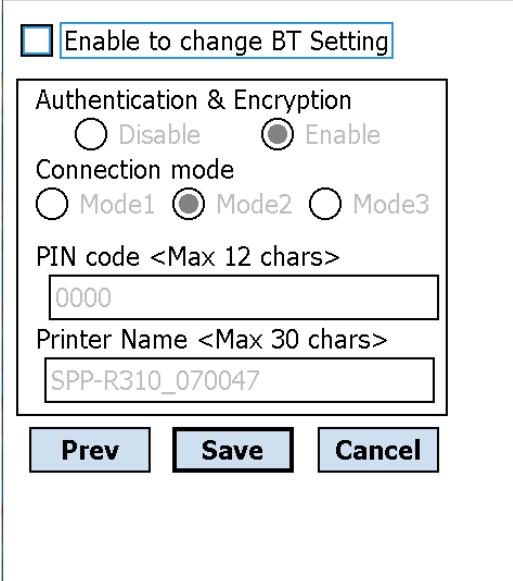

- A checkbox labeled "Enable to change BT Setting" which is currently unchecked.
- A section titled "Authentication & Encryption" containing two radio buttons: "Disable" (unchecked) and "Enable" (checked).
- A section titled "Connection mode" containing three radio buttons: "Mode1" (unchecked), "Mode2" (checked), and "Mode3" (unchecked).
- A text input field for "PIN code <Max 12 chars>" containing the value "0000".
- A text input field for "Printer Name <Max 30 chars>" containing the value "SPP-R310_070047".
- Three buttons at the bottom: "Prev", "Save", and "Cancel". The "Save" button is highlighted with a black border.

9) Reset the printer.

When you change the Bluetooth setting, check the LED status if RED LED is turned on and prints about Bluetooth setting information. As soon as this process is completed, reset the printer.

4. NV Image Download Manager Usage

4-1 When Using on a PC

- 1) The printer connection method and instructions for running the Unified Utility executable file are identical to those provided in "3. Virtual Memory Switch Manager". Refer to the aforementioned section.
- 2) Prepare the image file on the PC (e.g. Main.bmp)
- 3) Select "Interface" and click the "NV Image Manager" button.
Refer to the Network or Bluetooth Connection Manual regarding the Interface (may vary according to device)

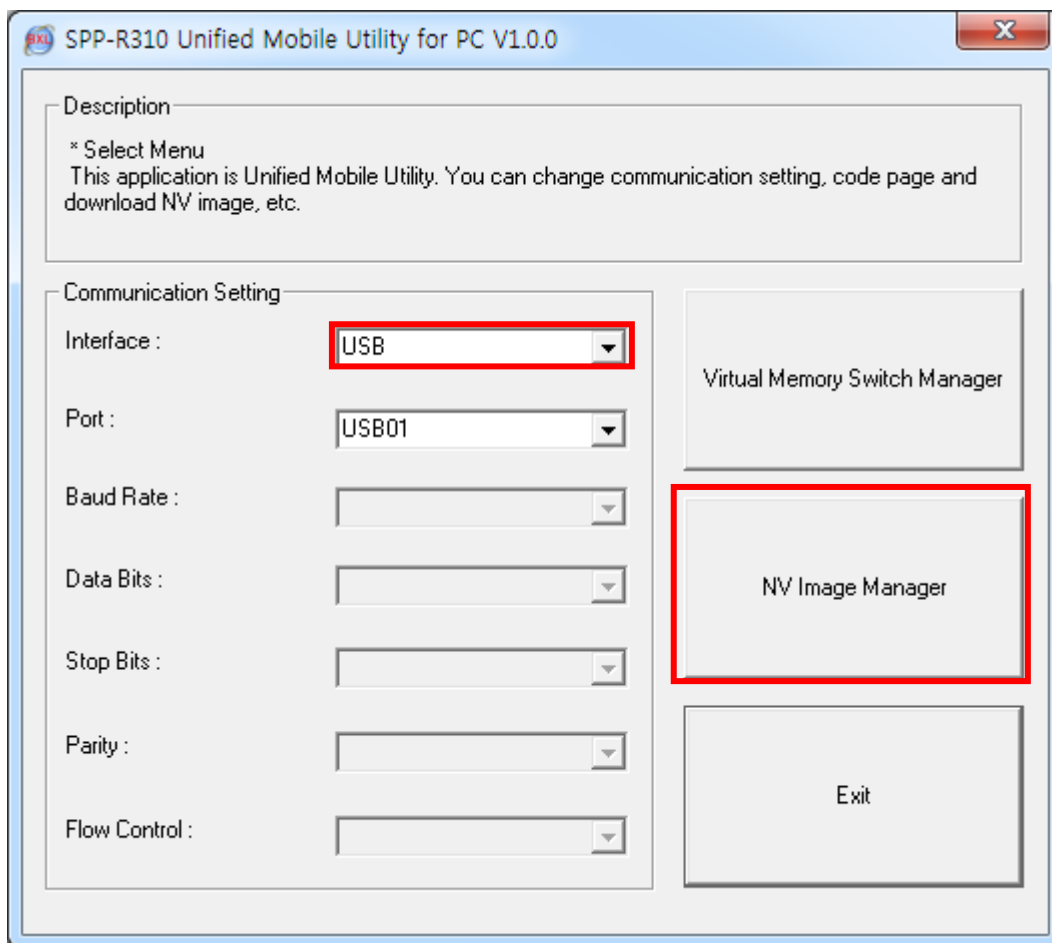

- 4) Click the “Add Image” button to add the desired image(s) to the image list.
Click the “Remove” button to delete selected image(s), and click the “Reset” button to delete the entire image list.

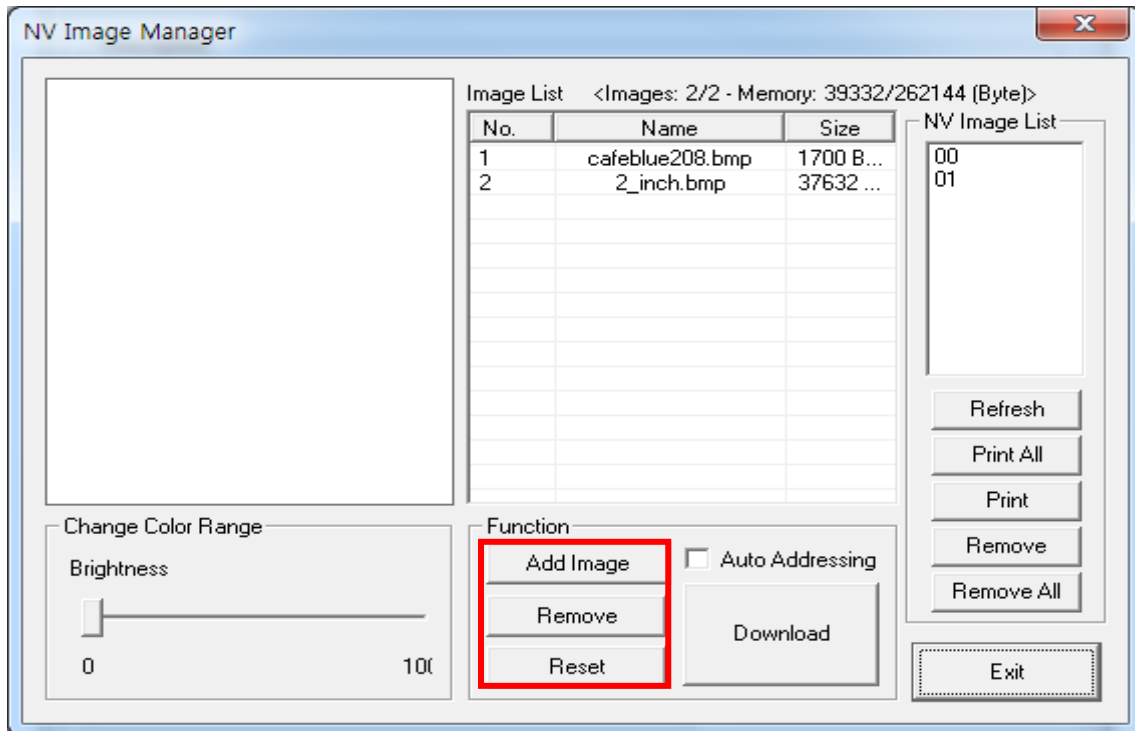

- 5) The “Used address list” contains the address numbers of saved images.
The following buttons can be used to handle saved images.
- “Refresh” Button: Update the list of image stored in the printer
 - “Print All” Button: Prints all images in the list
 - “Print” Button: Prints selected image(s)
 - “Remove” Button: Delete selected images in NV memory
 - “Remove All” Button: Delete all images in NV memory

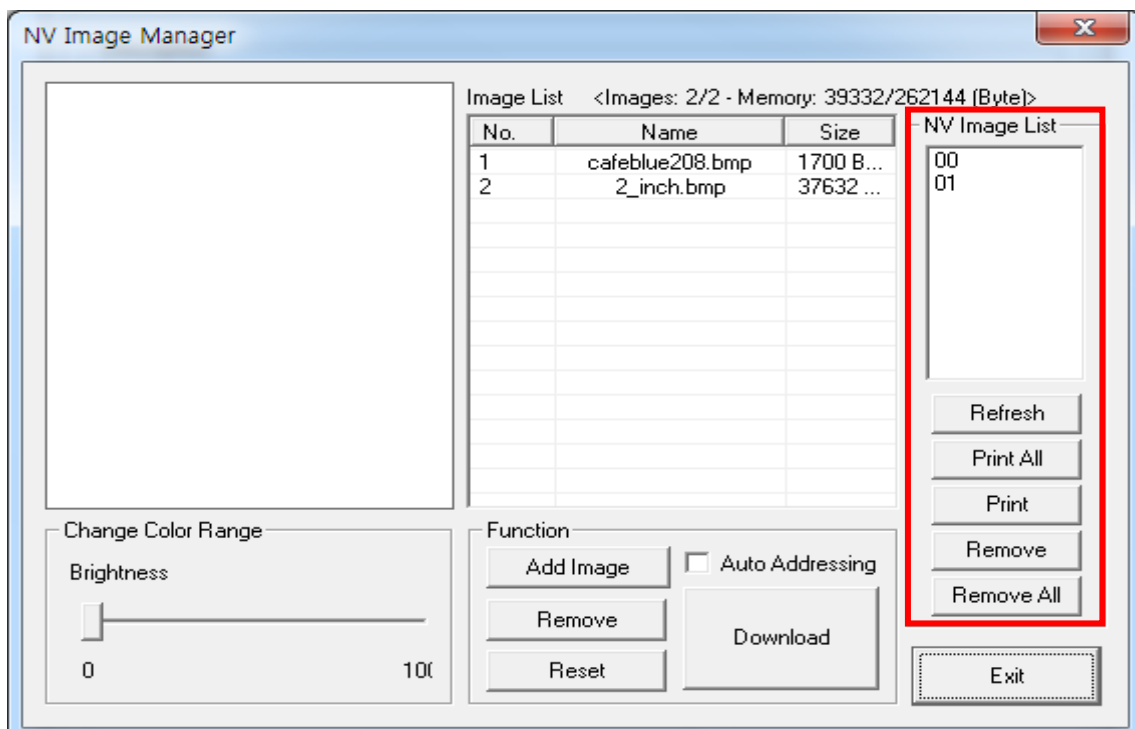

- 6) After selecting an image from the image list, adjust the brightness level to set the brightness of the image to be downloaded.

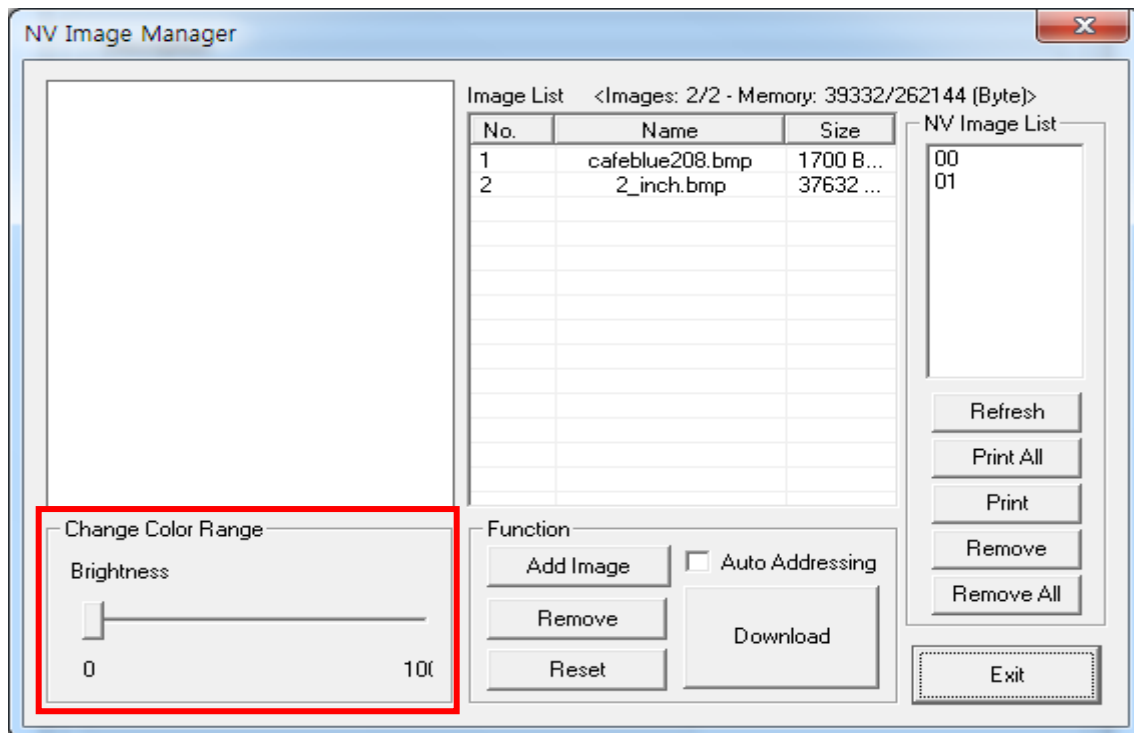

- 7) Click the "Download" button to download the image(s). Start address is "00".

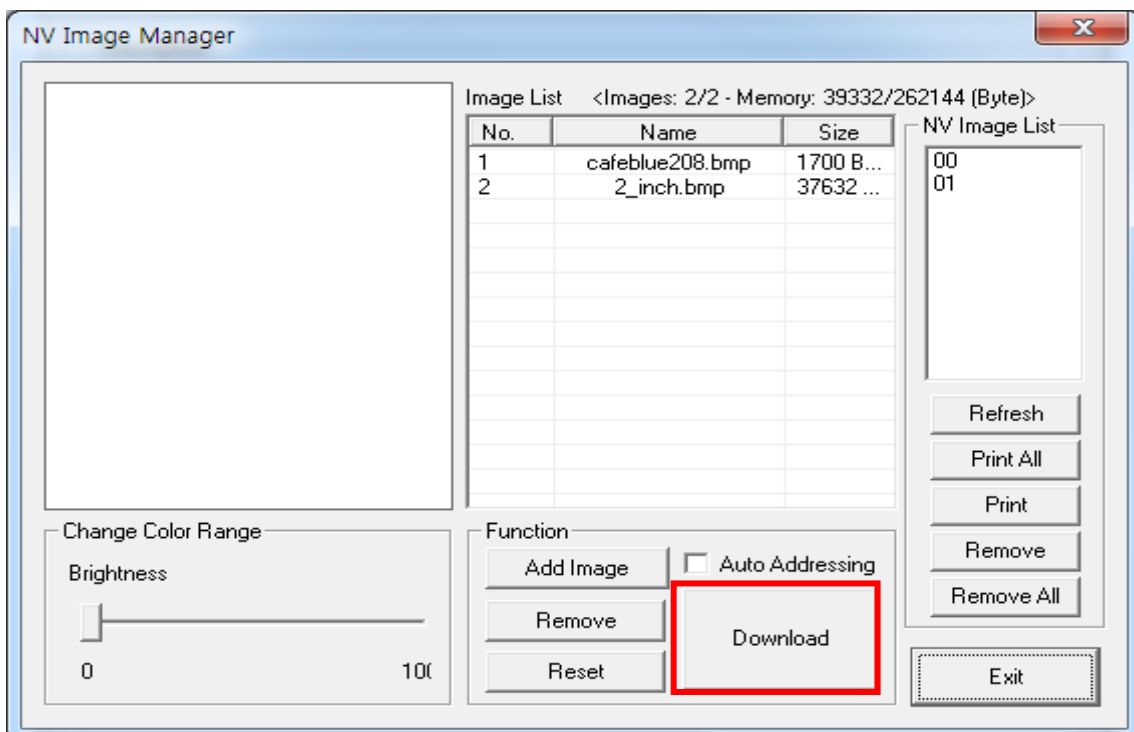

- 8) When downloading is complete, the saved address numbers appear in the "Used address list".

4-2 When Using on a PDA

- 1) Turn on the printer power.
- 2) Prepare the Unified Utility executable file to be used on the PDA.
The executable file varies according to CPU and can be found on the enclosed CD.

※ Latest file versions can be downloaded from the BIXOLON website.
(www.bixolon.com).
- 3) Prepare the image file on the PDA (e.g. Main.bmp)
- 4) Run the Unified Utility executable file.
- 5) Select "TCP/IP Communication" and click the "NV Manager" button.
Refer to the Network Connection Manual regarding the TCP/IP setting (may vary according to device).

- 6) Click the “Add Image” button to add the desired image(s) to the image list.
Click the “Remove” button to delete selected image(s), and click the “Reset” button to make modifications.

Image File List	Address
Bixelon_logo.bmp	00 01
Add Image	Refresh
Remove	Print All
Reset	Print
<input type="checkbox"/> Auto addressing	Remove
Download	Remove All
Exit	

- 7) The “Used address list” contains the address numbers of saved images.
The following buttons can be used to handle saved images.
- “Refresh” Button: Update the list of image stored in the printer
 - “Print All” Button: Prints all images in the list
 - “Print” Button: Prints selected image(s)
 - “Remove” Button: Delete selected images in NV memory
 - “Remove All” Button: Delete all images in NV memory

Image File List	Address
Bixelon_logo.bmp	00 01
Add Image	Refresh
Remove	Print All
Reset	Print
<input type="checkbox"/> Auto addressing	Remove
Download	Remove All
Exit	

8) Click the “Download” button to download the image(s).
Start address is “00”.

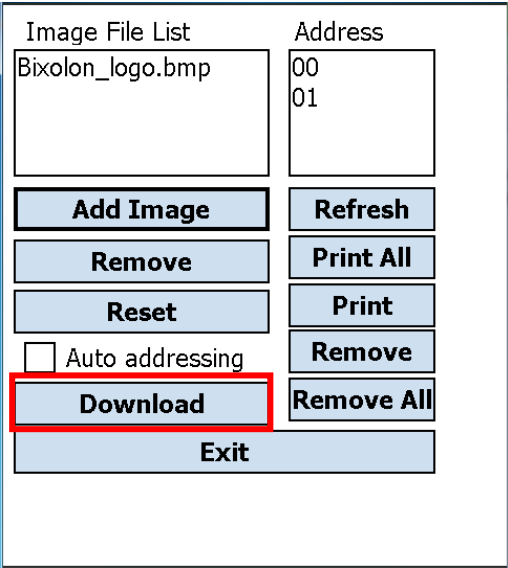

9) When downloading is complete, the saved address numbers appear in the “address”.